

Mary, Mary



April 17-19
& April 25-26

Old Boardtown
Cafeteria

Tickets \$5

Curtain 8pm

Produced by
special arrangement with
Dramatists' Play Service



Starkville Community Theatre • Boardtown Players

MARY, MARY

Written by Jean Kerr
Directed by John Graef

CAST (In order of appearance)

Bob McKellaway Edwin Ellis
Tiffany Richards Jeri Mangum
Oscar Nelson Bob Wolverton
Dirk Winston Jack Carroll
Mary McKellaway Frances Heller

The scene is an apartment in New York City.

Act One

A Saturday morning in winter.

Act Two

Saturday night, late.

Act Three

Sunday morning.

There will be a ten minute intermission between acts.

213 E. MAIN

Bingham's
JEWELERS

Diamonds-Watches-Jewelry-Gifts

FREE ENGRAVING WITH PURCHASE

ON STAGE TONIGHT

Edwin Ellis (Bob) - Tonight marks Edwin's first theatrical appearance since his junior and senior high plays in West Point, Mississippi. He was the lighting technician for the last six SCT productions. Edwin is head of the Computer Center at MSU. He and his wife, Diane, have three children -- John Thomas, Ann Elizabeth, and Matthew.



Jeri Mangum (Tiffany) - Jeri works as administrative assistant in the Division of Business Services at State. She is married and is the mother of five children. Since moving to Starkville in 1975, Jeri has been active in SCT both on and off stage. She played the role of Gwendolyn in "Little Mary Sunshine," and she appeared as Fairy May in "The Curious Savage." She also was in charge of make-up for "You Can't Take It With You."

Bob Wolverton (Oscar) - Bob is Vice President of Academic Affairs at MSU. During his undergraduate days at Hanover College, Bob performed roles in "Arsenic and Old Lace" and "The Man Who Came To Dinner." His most recent role was Mr. Kirby in SCT's production of "You Can't Take It With You." He is the Vice President for Business of the SCT. A native of Indiana, Bob is married and the father of four children.



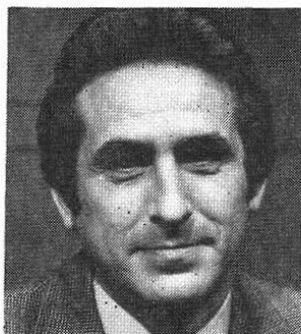

Jack Carroll (Dirk) - Jack's hometown is McCalla, Alabama. He and his wife, Charleen, have two children: Bubba, 15, and Tonia, 12. Jack is assistant coordinator of the Energy Extension Center of the Mississippi Cooperative Extension Service at MSU. SCT audiences will remember him as Buster in "Little Mary Sunshine." Jack is a choir member at Aldersgate Methodist Church and a member of Starkville Lion's Club.

Frances Heller (Mary) - Frances was active in high school and college theatre. She is a veteran SCT performer, having played the roles of Myrtle in "You Can't Take It With You" and Ethel in "The Curious Savage." Frances was props and stage trim chairman for SCT's production of "Vanities." She also participated in the SCT acting workshop last summer. Frances, an instructor in English at Wood Junior College, is the mother of an eight year old son, Christopher.



MULLINS & SONS

MEN'S CLOTHING

TELEPHONE 323-3325

BOX 773

107 N. LAFAYETTE STREET

John Graef (Director) - Originally from Chicago, Illinois, John is a professor of mathematics at MSU. He has been very involved with SCT. John directed "You Can't Take It With You," and he played the part of Hannibal in "The Curious Savage." He served as production manager for "Vanities," and he also attended the SCT acting workshop last summer. He is the father of two sons -- John, 8, and Kevin, 6.

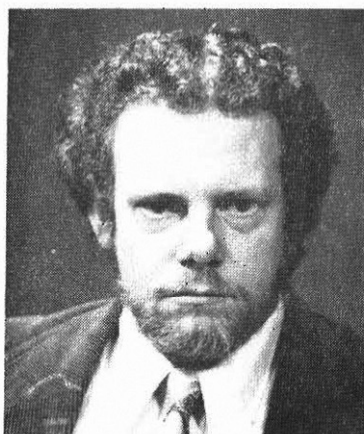

NOTE FROM THE DIRECTOR

This show concludes our second season and on behalf of the Starkville Community Theatre, I'd like to thank you, our audience, for your continued support. We hope to see all of you back again next year.

By its very nature, community theatre needs many different people doing many different things and this show is no exception. I would like to thank the cast, crew, and everyone else who helped put the show together.

John Graef

BACKSTAGE

Director: John Graef

Technical Director: Robert Anderson

Stage Manager: David Cook

Props and Set Trim: Charleen Carroll, Ann Martin

Make-up: Harriette Mastin, Robbie Reed

Lighting: Katherine Conroy, David Morse

House Managers: Paul Caudill, Wilma Caudill

First Nighter Party Chairman: Betty Frnka

Refreshment Chairman: Buddy Staggers

Program Chairman: Karen Lasik

Program and Poster Design: Ruth Thompson

Advertising Chairman: Jean McDaniel

Publicity: Jennifer Stevens, Larry Jones

Rehearsal Prompter: Debbie Ziebarth

Television for Rehearsals: John Sullivan

Photographer: Shirley Kitzman

Set Construction: Robert Anderson, Mary Eleanor Anderson, Jim Bowman, Kathy Poling, Katherine Conroy, Jeri Mangum, Charles Thomas, Inez Thomas, Bob Wolverton, John Graef, Sandra Ward, Joan Embree

Teletronics
• Television • Sound Systems
• Electronic Repair • Videotape

Hwy 12 next to Jitney Jungle

324-0797

NOTES FROM LAST SHOW

Since it was too late to include in the program for "Vanities," we would now like to thank the following for their support:

Teletronics
Main Hair Designers
Spot Cash Tire and Appliance
Saint Joseph Catholic Church

ACKNOWLEDGEMENTS

Gene Fulgham Furniture Company
Wayne Durst
Blackfriars Drama Society
Sullivan's Business and Office Supply
MSU Library
Mullins Department Store
Thomas' Women's Apparel
Fleming Builders Supply, Inc.

The Book Mart
120 East Main Street

Campus Book Mart
44 E. Lee Blvd.

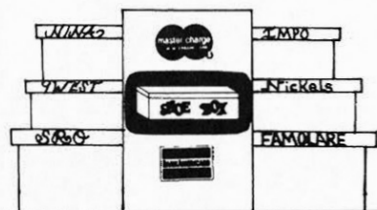

Name Brand Fashions for Less
82 Plaza Shopping Center

OFFICERS

President . . . Jan Zeppelin
Vice President for Business . . . Robert Wolverton
Vice President for Membership . . . Linda Morse
Vice President for Play Selection . . . Robert Anderson
Secretary . . . Jennifer Stevens
Treasurer . . . Larry Jones
Historian . . . Joan Embree

BOARD OF DIRECTORS

Dan Camp
Shirley Carley
Dominic Cunetto
Emily Jones
Glen Rawson

Helen Spruill
Perry Mullen
Buddy Staggers
Richard Wise

"Gene's Every Day Low Prices"

**Gene Fulgham
Furniture Company**



106 LAFAYETTE STREET
STARKVILLE, MS 39759

TELEPHONE 601-324-1988
HOME 323-5876

The best sounds in town come from
IDEAL ACOUSTICS
110 WILLOW ROAD

Quality Stereo and
High Fidelity Equipment



For that special card or gift

Hwy. 12 - Village Mall

"When you care enough to send the very best"

THE CHALET
Framing and Art Gallery

University Square

Starkville Community Theatre

thanks

LELAND MITCHELL REAL ESTATE

for the use

of the building

The best sounds in town come from
IDEAL ACOUSTICS
110 WILLOW ROAD

Quality Stereo and
High Fidelity Equipment



For that special card or gift

Hwy. 12 - Village Mall

"When you care enough to send the very best"

THE CHALET
Framing and Art Gallery

University Square

Starkville Community Theatre

thanks

LELAND MITCHELL REAL ESTATE

for the use

of the building

A B C STORAGE LEASING CO.

(Formally Starkville Warehouse Co.)

Rent a self-storage unit in the Industrial Park

Commercial, Industrial, Residential

All Sizes Available

Any Day — Any Time - 323-7720