



Starkville Community Theatre's
Boardtown Players

present



Tickets: \$4

Dates: March 15, 16 & 17

Curtain: 8 p.m.

Place: Fred's Dollar Store building
(old location), Lafayette Street
in downtown Starkville

FOR MURDER!

by

Frederick Knott

DIAL "M" FOR MURDER

Written by: Frederick Knott

Directed by John Sullivan

Synopsis of Scenes

Act I

Scene I:

A Friday evening in September

Scene II: An hour later

There will be a fifteen minute intermission

Act II

Scene I: Saturday evening

Scene II: Later that night

Scene III: Sunday morning

There will be a ten minute intermission

Act III

Scene I: A few months later. Early afternoon.

***** Presented by special arrangement with Dramatists Play Service, Inc.

Roberts Travel Agency

Complete Travel Service — Tours — Cruises

521 UNIVERSITY DRIVE

323-8944

The Cast (In Order of Appearance)

Margo Wendice Peggy Brown Mayers
Max Halliday George Sherman
Tony Wendice Jim Bowman
Captain Lesgate Perry Mullen
Chief Inspector Hubbard Blair Jerome
Thompson, the policeman Gerald Moore

Setting: The Wendice Apartment Time: The Present

JEANNE WAKEMAN INTERIORS

P. O. Box 1405 113 South Lafayette ST.

Starkville, Mississippi 39759

Phone: 323-6799

BACKSTAGE

Director: John Sullivan

Assistant Director: Marilyn Blake

Properties and Set Construction: Linda Morse*, Jennifer Stevens, Betty Frnka, Joan Embree, Marilyn Blake, Ann Baker, Sara Martin, Katherine Conroy.

Costumes: Denise Martin

Make-up: Cather ne Denton*, Brian Hutton.

Lights: Edwin Ellis, Bob Anderson.

Dialect Coach: Jennifer Stevens

BUSINESS

Programs: Mary Eleanor Anderson*, Sara Martin.

Advertisements: Inez Thomas, Frances Heller, Marilyn Graef, Jeannette Koelling.

Publicity: Peggy Wolverton*, Shirley Carley.

Program and Poster Design: Roger Culbertson

Photographer: John Wells

Art Display: Helen Mullen

Box Office: Larry and Pam Jones*, Dale and Maria Krane, Devane and Merre Dorman, Bill and Joan McMinn, Colbert and Emily Jones, Harold and Linda Clark.

Hospitality (First Nighter Party): Carla Weaver, Inez Thomas, Harriette Mastin, Jeri Mangum, Jane Lovitt, Shirley Kitzman, Joyce Green; **Bar,** Dan Camp.

* Chairperson (s)

CHENNEY'S SUPERETTE
Hwy. 25 at Academy Road

Open 6 a.m. to 10:30 p.m. SHELL SELF - SERVICE GAS
"Starkville's Biggest Little Supermarket"

Thomas'

"Feminine Attire"

Downtown
Starkville, Mississippi

Garan,
Incorporated

ACKNOWLEDGEMENTS

Fred's Dollar Store for the continued use of the building.
The Chamber of Commerce for continued support of the SCT and selling tickets.

Starkville Daily News for publicity

Methodist Church Media Center

The Carriage House, Columbus, for the logs in the fireplace.

MSU Department of Communication for the fireplace.

Weathersby Wallpaper, Ltd. for the wallpaper

Margaret Bateman, Interior Designer, Fleming's



GLEN RAWSON

Agent

500 Russell St., La Galerie

Starkville, Miss. 39759

Bus. 323-5920

dixie's

*212 Main Street
Starkville, MS*



Peggy Brown Mayers (Margo): Peggy comes to Starkville from Oklahoma where was active in high school productions. She played Wendy in **Peter Pan** and served as assistant director for **To Kill A Mockingbird**. She works in the director's office at the MSU Library. She and her husband Larry consider Starkville home.



George Sherman (Max): George is a native Mississippian, a graduate of Mississippi State University, who remained to make Starkville his home. He is kept busy by his business, George Sherman's Clothiers, and by his family, wife Rhetha and beautiful daughter Jennifer. This is George's stage debut. The Boardtown Players are planning to see much of him in future productions.



Jim Bowman (Tony): SCT audiences will remember Jim from the last production of **You Can't Take It With You** in which he played Mr. Henderson. Jim taught speech and drama in his native state of Colorado and is now an associate professor in the MSU Counselor Education department. SCT is very happy that Jim now regards Starkville as his home.



Gerald Moore (Thompson): Gerald is an MSU student majoring in Communication. He is no stranger to the stage, having played in **No Sex Please, We're British** and SCT's last production **You Can't Take It With You**.

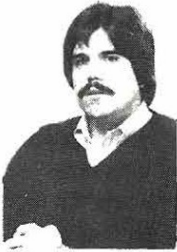

Blair Jerome (Chief Inspector): Blair is originally from Raleigh, N.C. He has been kept busy at rehearsal using his talents as a counselor to both cast and crews. Blair is counselor for Special Student Services at MSU. His acting has been limited to playing one of the wicked step-sisters in **Cinderella** when he was in the seventh grade. Welcome to Boardtown Players. We expect to see him often.



Perry Mullen (Captain Lesgate): Starkville has been home for the last fifteen years or so. He is making his stage debut, but says he learned his acting ability while lecturing to large groups at Garan. His patience he learned from his wife, Helen and their half dozen children. His natural ability for being a ham he claims he inherited. His many talents will be a tremendous asset to the Boardtown Players.



ONE-O-EIGHT MAIN
STARKVILLE, MISS. 39759

C. A. SMITH
Contractor
323-1547

Next Production: Mark Your Calendars

Little Mary Sunshine: May 18, 19, and 20th.

Everyone who can sing, act, or dance or who would like to try, come to auditions!!!! March 24th. and 25th. Watch the paper for time and place.

Anyone who has clothes, furniture or other items you wish to donate to SCT, contact Jan Zeppelin.



FIRST FEDERAL

310 Main Street, Starkville, MS 39759



The Kiddie Shop
Exclusive Infants & Children's Wear
STARKVILLE, MISSISSIPPI

COUNTRY TYME GIFTS

*415 Lampkin Street
Starkville, Mississippi*

"Gifts for all Occasions"

BUCKS SALADS, INC.

Salads
Sandwiches
Catering

Starkville

323-5765

KLEBAN'S SHOES, INC.

Where the Selection is . . .
Downtown Starkville and
Downtown Louisville

*One of Mississippi's best, features some of
America's finest nationally advertised
Footwear and Accessories*

THE BOOK MART

STARKVILLE



ANGELS

Mr. and Mrs. Dan Camp
Mr. and Mrs. Perry Mullen
Rep. and Mrs. Cecil L. Simmons

SPONSORS

Dr. and Mrs. John Bettersworth
Dr. L. H. Brandon
Dr. and Mrs. Robert K. Collins
Mr. Thomas C. Dawkins
Mr. and Mrs. Devane Dorman
Mr. Lewis Mallory, Jr.
Mr. and Mrs. Joe Pressly Montgomery
Dr. Lloyd Rose
Dr. and Mrs. John Van Dyke Saunders
Miss Margo Swain
Mr. and Mrs. J. B. VanLandingham
Dr. and Mrs. Jack H. White

PATRONS

Mr. John R. Arnold	Dr. Verna Vickery
Mr. and Mrs. Henry P. Davis	Mrs. Doris Wise
Dr. Margaret Estes	Mr. Jack Forbus
Miss Earle Gaddis	Dr. Douglas L. Conner
Mr. and Mrs. Thomas Greer	Mr. Glen Vanderbeek
Mr. and Mrs. Morton J. Kleban	Mrs. Esther Ulmer
Dr. Marion T. Loftin	
Mr. and Mrs. Douglas A. Herring	

STARKVILLE COMMUNITY THEATER
CHARTER MEMBERS

Margaret Anderson	Guy and Nancy Hargrove	Mr. and Mrs. Bill Polk
Bob and Mary Eleanor Anderson	Elizabeth Harrington	Dr. Tom Price
Mr. and Mrs. John R. Arnold	Catherine Harris	Shirley Pudas
Stella Ann Baker	Margaret Harritt	Glenn and Agatha Rawson
J. H. Ballard	Diane S. Hauser	Marvin and Donna Reddish
Drew and Susie Barras	Dr. and Mrs. E.O. Hawkins, Jr.	Mr. and Mrs. Bob Regi
Mr. and Mrs. John Beal	Marsha Heath	Ginger Reynolds
Larry Beard	Robert and Frances Heller	Mr. and Mrs. Ed Roberts
J. Thomas Bell	Mr. and Mrs. Richard Herschede	Gayle Roberts
Dr. and Mrs. K. G. Bhansali	Keith Hodges	Lisa Rone
Ned and Marilyn Blake	David and Sue Hogg	Frans Rullan
Frank and Ann Bonner	Nancy Jane Honeycutt	Khalid and Patricia Salahuddin
Martha Booth	Jane Hough	Julia Saunders
Rachel Brandon	Amy L. Howell	Mr. and Mrs. Howard Schickedan
Lisa Brooks	Dr. and Mrs. Irl Howell	Mr. and Mrs. Dan Shankland
Jack and Jane Bryan	Robert and Kathleen Hudson	Rev. and Mrs. David Smith
Paul and Freida Buckley	Brian Hutton	Rusty Smith
Donna Burch	Emily Jones	Tim Smith
Dan and Dixie Camp	Larry and Pam Jones	Kathleen Speed
C.T. and Shirley Carley	Carolyn Katz	Dr. Jean Snyder
Paul and Wilma Caudill	Don and Nan Kennedy	Howard and Ellen Sonkin
Harold R. Clark	Lois Kilgore	Jennifer Stevens
Katherine Conroy	Warren and Mona Kleban	Robert Stevens
Horace and Betty Corley	Robert Koch	Kay Stowell
Frank Cotton	Jeanette Koelling	Pat Stuart
Dr. Gail Cotton	Patricia Kohler	Sonny Stuart
Paula Sundeman Cotton	Dr. and Mrs. Warren Kovillion	John Sullivan
Mrs. W. Lawrence Croft	Dale and Maria Krane	Margo Swain
Roger and Claudia Culbertson	Mr. and Mrs. Robert Lake	Catherine Swayze
Dominic J. Cunetto	Dr. Jane Lovitt	Charles and Inez Thomas
Maurice Danier	John and Jane Lusk	Glenn Thompson
Catherine Denton	Dr. and Mrs. Ray Lyle	Mr. and Mrs. Warren Thompson
Dr. and Mrs. R.L. DeNovellis	Tom and Sherry Lynch	Bud and Barbara Tumlinson
Dr. and Mrs. Sam Dudley	Bob and Jeri Mangum	Lit and Cheryl Upshur
Margaret Eatherly	Michael Marion	Sandra Upton
LaDean Ebersole	Ann Martin	Carla Weaver
Mrs. Ruth Eckhardt	Denise Martin	Bob and Faye Weining
Dale Ellis	Sara Martin	John E. Wells
Edwin Ellis	Harriette Price Mastin	Mrs. Willard Wells
Joan Embree	Rafiq and Rasheedah Mateen	Rochelle White
Mr. and Mrs. W.H. Eubanks	Mr. and Mrs. Tom Mauldin	Virginia White
John and Elaine Evans	Natalie Maynor	Deborah Wilkins
Sandy Fedorovich	June McCormick	Marsha Williams
Cindy Finley	Dr. and Mrs. W.L. McDaniel	W. Paul Williams
Roni and Faye Fisher	Helen McGovern	Rick Wise
Lane and Dorothy Foil	Dr. and Mrs. Chester McKee	Frank and Carolyn Withers
Frances Fortenberry	Cam McMillen	Robert and Peggy Wolverton
Betty Frnka	Bill and Joan McMinn	Tom and Jan Zeppelin
Pat Garraru	Mr. and Mrs. Murray Merner	
John and Kathie Gilbert	Mr. and Mrs. Kevin Minton	
Tom Girovk	Susan Moon	
Ken and Judy Gordon	Randal Keith Moore	
Dr. and Mrs. John Graef	David and Linda Morse	
Bill and Libby Graves	Mr. and Mrs. Perry Mullen	
Ellen Green	Etta Mae Murphree	
Mrs. Thad B. Green	Evan and Lou Ann Nebeker	
Mr. and Mrs. Jesse Greer	D. S. Nichols, Jr.	
Mrs. Marlin Gregg	Susinita Parikh	
Mary Hamilton	Mr. and Mrs. Charles Parks	
Mrs. Harold Harder	Linda Payman	

COUNTRY HOME
PRINTING COMPANY

Phone: 323-9756

