

The Boardtown Players  
present

Tickets: \$4

Dates: November 9, 10 & 11

Curtain: 8 p.m.

Place: Fred's Dollar Store, old location,  
Lafayette Street, downtown

By  
Moss Hart  
and  
George Kaufman

Produced by special arrangement with  
Dramatists Play Service, Inc.



**STARKVILLE COMMUNITY THEATRE**



Southdale Shopping Center  
Starkville, Mississippi

Open 10 - 6

*YOU CAN'T TAKE IT WITH YOU*

by

Moss Hart and George S. Kaufman

Directed by John Graef

SYNOPSIS OF SCENES

This scene is the home of Martin Vanderhof, New York.

ACT I

A Wednesday evening.

ACT II

A week later.

ACT III

The next day.

There will be a 15 minute intermission following Act I and a 10 minute intermission following Act II. Refreshments will be available at this time. We also invite you to take the time to view our display of local artists' work.

*Roberts Travel Agency*

*Complete Travel Service — Tours — Cruises*

521 UNIVERSITY DRIVE

323-8944



FIRST FEDERAL

310 Main Street, Starkville, MS 39759

## CAST OF CHARACTERS

*(In order of appearance)*

Penelope Sycamore	Carla Weaver
Essie	Marilyn Blake
Myrtle	Frances Heller
Paul Sycamore	Chester McKee
Mr. De Pinna	Charles Thomas
Ed	Don Vaughn
Donald	Gerald Moore
Martin Vanderhof (Grandpa)	John M. Sullivan
Alice	Merrie Dorman
Mr. Henderson	Jim Bowman
Tony Kirby	David Morse
Boris Kolenkhov	Brian Hutton
Gay Wellington	Inez Thomas
Mr. Kirby	Bob Wolverton
Mrs. Kirby	Betty Frnka
Three Men	Dick DeNovellis
	Ken Gordon
	John Sullivan
Olga	Harriette Mastin



**MOSLEY, INC.**

**ANTIQUE DEALERS**

P. O. BOX 863  
STARKVILLE, MISSISSIPPI 39759

*Garan.*  
Incorporated

## NOTE FROM THE DIRECTOR . . . .

The Vanderhof-Sycamore family is just your usual everyday 1930's American family. Right? Well . . . maybe. But you had better watch out because anything can - and usually does - happen in this household. Like the smell of cookies baking in the oven, you may be taken up with their free spirit, devil-may-care life style. You may even find a little of Grandpa's home-grown philosophy that you would like to take home with you. Besides, snakes really do make nice pets.

It took many hours of hard work by the cast and crew to put this production together. It was truly a team effort and I wish to thank them all. If you go away from here a little happier because of what you see tonight, then it was all worthwhile.

John Graef, Director

**Mullins**  
DEPT. STORE

*We have  
the perfect  
outfit for  
any performance*

YOUR DOWNTOWN  
**Radio Shack**  
UNIVERSITY ELECTRONICS  
HOME OWNED AND OPERATED  
DOWNTOWN 115 S. LAFAYETTE

For all your  
Electronic Needs

C. A. SMITH  
Contractor  
323-1547

## On Stage Tonight

**Carla Weaver** (Penelope) - Carla, a Hoosier born and bred, moved to Starkville in 1976 with her husband and two children. A relative newcomer, she's lost no time in becoming involved in community life. She's a past officer of the MSU's Newcomers and an active member of PTA. She's also employed at Security State Bank. Tonight she makes her first theatrical appearance since she played Jane in her high school play SEVENTEENTH SUMMER.

**Marilyn Blake** (Essie) - Marilyn has the singular honor - so far - of being the only person on earth appearing for the second time in a Starkville Community Theater production. Marilyn played Janet Friedman in SCT's first play 6 RMS RIV VU. She's married to Ned Blake, who teaches landscape architecture, and they have two sons, Matthew and Benjamin.

**Frances Heller** (Myrtle) - Frances, like so many of our cast members, was active in high school and college theater. She also has directed high school dramatics as well. Frances, formerly an instructor in English at State, now teaches at Wood Junior College. She and her husband Robert have a seven-year-old son Chris.

**Chester McKee** (Paul) - In a university town like ours, native Starkvillians are few and far between, or so it seems. But Chester has, as he puts it, "been here for the duration." In fact his theater experience began and, up until now, ended at dear old Starkville High. Chester is Vice President for Research and Graduate Studies at State.

**Charles Thomas** (Mr. De Pinna) and **Inez Thomas** (Gay Wellington) - The family that "plays" together, stays together. Or is it the other way around? Charles and Inez admit that their theatrical experience has been somewhat limited. In fact, Charles' most recent appearance on stage was as that of the baby in a womanless wedding staged by the MSU faculty in 1957. Charles normally teaches genetics at MSU while Inez has become SCT's bright spot onstage, backstage, and inbetween.



(Standing left to right) Don Vaughn, Carla Weaver, Chester McKee, (seated) Marilyn Blake, John M. Sullivan



## On Stage Tonight

**Carla Weaver** (Penelope) - Carla, a Hoosier born and bred, moved to Starkville in 1976 with her husband and two children. A relative newcomer, she's lost no time in becoming involved in community life. She's a past officer of the MSU's Newcomers and an active member of PTA. She's also employed at Security State Bank. Tonight she makes her first theatrical appearance since she played Jane in her high school play SEVENTEENTH SUMMER.

**Marilyn Blake** (Essie) - Marilyn has the singular honor - so far - of being the only person on earth appearing for the second time in a Starkville Community Theater production. Marilyn played Janet Friedman in SCT's first play 6 RMS RIV VU. She's married to Ned Blake, who teaches landscape architecture, and they have two sons, Matthew and Benjamin.

**Frances Heller** (Myrtle) - Frances, like so many of our cast members, was active in high school and college theater. She also has directed high school dramatics as well. Frances, formerly an instructor in English at State, now teaches at Wood Junior College. She and her husband Robert have a seven-year-old son Chris.

**Chester McKee** (Paul) - In a university town like ours, native Starkvillians are few and far between, or so it seems. But Chester has, as he puts it, "been here for the duration." In fact his theater experience began and, up until now, ended at dear old Starkville High. Chester is Vice President for Research and Graduate Studies at State.

**Charles Thomas** (Mr. De Pinna) and **Inez Thomas** (Gay Wellington) - The family that "plays" together, stays together. Or is it the other way around? Charles and Inez admit that their theatrical experience has been somewhat limited. In fact, Charles' most recent appearance on stage was as that of the baby in a womanless wedding staged by the MSU faculty in 1957. Charles normally teaches genetics at MSU while Inez has become SCT's bright spot onstage, backstage, and inbetween.



(Standing left to right) Don Vaughn, Carla Weaver, Chester McKee, (seated) Marilyn Blake, John M. Sullivan



(left to right) David Morse, Jim Bowman, Harriette Mastin, Brian Hutton, Inez Thomas

**Don Vaughn (Ed)** - Don is a native of Starkville who until now only dabbled in theater during his high school days. Although his name may sound unfamiliar, his voice may be quite familiar - he's a disc jockey at WKOR radio.

**Gerald Moore (Donald)** - Gerald, an MSU student majoring in communications, is finding plenty of opportunity to exercise his theatrical aspirations. He played the delivery man in MSU's production NO SEX PLEASE, WE'RE BRITISH this summer and has assisted in the productions of THE MIRACLE WORKER and THE EFFECT OF GAMMA RAYS ON MAN IN THE MOON MARIGOLDS.

**John M. Sullivan (Martin Vanderhof)** - John's experience covers a wide range of high school, college, and community theater. He has a B.A. in drama from California's Chico State College. A veteran of numerous productions, John has performed such roles as Lenny in OF MICE AND MEN, a ruffian in THE PRINCE AND THE PAUPER, Chief Brown Bear in LITTLE MARY SUNSHINE, Captain Brachett in SOUTH PACIFIC, Dr. John Buchanan in SUMMER AND SMOKE, and most recently the villian in DIRTY WORK AT THE CROSS-ROADS. John has directed BELL, BOOK, AND CANDLE and THROUGH A GLASS DARKLY, as well as his very own play THE OLD ROW HOUSE TREASURE. He teaches in the social work department at State.

**Merrie Dorman (Alice)** - Merrie's first role, as Bonnie Willett in Starkville Academy's THE MANY LOVES OF DOBIE GILLIS, has whetted her performing appetite. This year she's a junior at the academy. Her parents are Devane and Merre Dorman.

**Jim Bowman (Mr. Henderson)** - Jim's involvement in theater started out years ago when, by virtue of a degree in English, he inherited the job of drama and speech teacher in his native Colorado. Somewhere along the way Jim switched fields - he is now an associate professor in the counselor education department at State - and he has returned to the theater this time in an acting capacity.

**David Morse** (Tony Kirby) - Acting was definitely not David's intention the night he accompanied his wife Linda to try-outs for **YOU CAN'T TAKE IT WITH YOU**. In fact, he told Linda he'd wait for her in the car. Well . . . tonight SCT welcomes David in his theatrical debut and expresses their sincere gratitude to Linda for making it possible.

**Brian Hutton** (Boris Kolenkhov) - Brian hails from Michigan and is presently appearing as a graduate student in psychology at MSU. He has played Jonah in **IT SHOULD HAPPEN TO A DOG** and the Pardoner in **CANTERBURY TALES**, both produced at Grand Valley State College in Allendale, Michigan.

**Bob Wolverton** (Mr. Kirby) - This is Bob's return to active theater work after teaching Greek drama for "many, many years." (His academic field is classics and ancient history.) During his undergraduate days, Bob had roles in **ARSENIC AND OLD LACE** and **THE MAN WHO CAME TO DINNER** and was involved in crew work and bit parts during his graduate days. The intervening years has seen him involved in music as singer and/or conductor for church and civic groups. Bob and family come to us from Cincinnati where Bob was the first male president of an all women's college. He is presently Vice President for Academic Affairs at MSU.

**Betty Frnka** (Mrs. Kirby) - In between her duties as a Girl Scout leader, member of the Symphony League and the Starkville Academy Women's Club, and as a parttime MSU student studying everything from acting to real estate, Betty has found time to contribute her talents to our own community theater. She has done behind-the-scenes work for the community theater in Wichita, Kansas, and most recently played the mother in the MSU production **WHERE HAS TOMMY FLOWERS GONE?**



(Standing left to right) Frances Heller, Gerald Moore, Charles Thomas





(left to right) Dick DeNovellis, Betty Krnka, Bob Wolverton, Ken Gordon

**Dick DeNovellis** (G-Man) - Dick is quite an active person involved in tennis, raquetball, and judo. We are pleased to have him now involved in Starkville Community Theater. Dick works in faculty development with the new School of Veterinary Science.

**Ken Gordon** (G-Man) - Ken participated in theater during his high school days in Jefferson, Texas, as well as his college days at Centenary College in Shreveport, Louisiana. He's presently serving as Associate Dean of Students and is an associate professor in counselor education.

**John Sullivan** (G-Man) - Like father, like son. John, the son of John M. who's playing Grandpa Vanderhof, is no newcomer to the stage either. John, a student at Starkville High School, has been an extra in *THE MUSIC MAN* as well as a worker on crews and special effects.

**Harriette Mastin** (Olga) - Opera, drama, set work, costumes, lighting, props, children's plays, musicals, symphony voice soloist, piano accompanist - you name it, she's done it. Just to name a few of her many roles at State and Southern, Harriette has played Buttercup in the operetta *HMS PINAFORE*, Rosalinda in *DER FLEDERMAUS*, Monica Breedlove in *THE BAD SEED*, Letta in *DEATH OF A SALESMAN*, Edith Potter in *THE WOMEN*, Inez in *NO EXIT*, Perichole in *LA PERICHOLE*, Madame Flora in Menotti's *THE MEDIUM*, and Tabitha in *THE ELVES AND THE SHOEMAKER*. She was awarded the best actress award for her role as Kate Keller in the MSU production of *ALL MY SONS*.

## BACKSTAGE

Director .....	John Graef
Assistant to the Director .....	Linda Morse
Stage Manager .....	Roger Culbertson
Production Coordinator .....	Jan Zeppelin
Technical Assistance, Set Design, Lighting .....	Bob Anderson
Set Construction .....	John Ballard
	Bob Anderson, Lisa Brooks
	Roger Culbertson, Denise Martin, Joan Embree
Make-up .....	Ann Martin
	Katherine Denton, Sabrina Sullivan
	Donna Burch, Jeri Mangum, Marsha Heath
Costumes .....	Ann Martin
	Katherine Conroy, Ann Baker, Joan Embree
	Ruth Box, Claudia Culbertson, Linda Morse

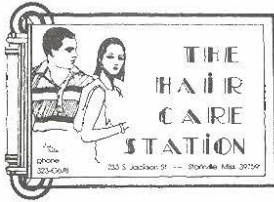

Thomas'

"Feminine Attire"

Downtown  
Starkville, Mississippi

### *THE BOOK RACK*

Thousands of used paperbacks

*Bonanza Mini Mall*

Pauline W. Osborn    Kay Wamble

### CURT MATTHEWS REAL ESTATE

105 82 Plaza

Phone: 323-0134    323-5669



Starkville's Newest and Largest  
Discount Department Store

Hwy 12 East      323-1205

### BEHIND THE SCENES

Publicity .....	Joan Embree, Shirley Carley
Art Work .....	Roger Culbertson
Photographer .....	Larry Beard
House Manager .....	Michael Marion
Programs .....	Sara Martin
Advertising .....	Brenda McGlynn Ann Baker, Mary Hamilton Patricia Salahuddin
Hospitality .....	Barbara McKee Bessie Montgomery, Julia Saunders
Flowers .....	Bessie Montgomery
Refreshments .....	Fay Fisher, Shirley Carley Elizabeth Hawkins, Ellen Mauldin Paula Cotton, Juanita Eubanks, Mary Beal Agatha Rawson, Vicki Chiles
Box Office .....	Larry and Pam Jones Robert and Suzanne Lake David and Susan Hogg Bud and Bobbie Tumlinson Sam and Pinks Dudley





# dixie's

212 Main Street  
Starkville, MS

## ACKNOWLEDGEMENTS . . . .

Bingham's Jewelry for the typewriter  
James Hale, director of the MSU Band, for  
the xylophone

Dixie's for Alice's wardrobe

House of Tux for the tuxedo

The Wallflowers for the wallpaper

Sherwin Williams for the paint

Mosley's for stage furnishings

The Hair Care Station for hair styling

Stewart's Town and Campus for the potted plants

Corky's Package Store for the Champagne special

Mary Eleanor Anderson for helping us all

Wal-Mart for Penelope's costume

. . . . And to Fred's Dollar Store for use of  
the building



ONE-O-EIGHT MAIN  
STARKVILLE, MISS. 39759



411 Lampkin St. set 323-8700

**NOW  
OPEN!**

At 115  
S. Lafayette



*what Starkville needs ..  
a family-type restaurant*

**Gerri's**

*Women's Apparel*

*LaGalerie Shopping Center  
Starkville, Mississippi*

### BOARDTOWN OFFICERS

President .....	Jan Zeppelin
Vice President for Business .....	Bob Wolverton
Vice President for Membership .....	John Wells
Vice President for Play Selection .....	Bob Anderson
Secretary .....	Jennifer Stevens
Treasurer .....	Larry Jones
Historian .....	Joan Embree



*A paint.  
A store.  
A whole lot more.*

Free decorating service. Use Master Charge, Visa, or our extended credit terms. Save on other specials in our stores.

**STATE SHOPPING CENTER**

Hwy 12 & 25

Ph. 323-2303

Starkville, Ms.

# COUNTRY HOME PRINTING COMPANY

## *BOARD OF DIRECTORS*

Broadus Vanlandingham  
Perry Mullen  
Buddy Staggers

Dan Camp  
Dominic Cunetto  
Shirley Carley

Phyllis Marbury  
Glenn Rawson  
Emily Jones



***GULF STATES***

**GULF STATES  
MANUFACTURERS, INC.**

**Airport Road**

***Starkville, Mississippi***

Manufacturers of  
Pre-Engineered  
Steel Buildings

**FLEMING  
BUILDING  
SUPPLY, INC.**

323-4632

**402 E. Lampkin**

**Starkville, Miss.**

*Instead of our regular December meeting . . .*

**STARKVILLE COMMUNITY THEATER  
INVITES YOU TO  
A TRIM-THE-TREE CHRISTMAS PARTY**

*Saturday, December 9  
8:00*

*at the A & M Restaurant*

*"Bring your own ornament"*

*All members invited.*



*The Kiddie Shop*

*Exclusive Infants & Children's Wear*

STARKVILLE, MISSISSIPPI

**COUNTRY TYME GIFTS**

*415 Lampkin Street  
Starkville, Mississippi*

*"Gifts for all Occasions"*

***Bingham's***  
**JEWELERS**

213 E. MAIN

*Diamonds-Watches-Jewelry-Gifts*

**FREE ENGRAVING WITH PURCHASE**

**KLEBAN'S SHOES, INC.**

**Where the Selection is . . .  
Downtown Starkville and  
Downtown Louisville**

*One of Mississippi's best, features some of  
America's finest nationally advertised  
Footwear and Accessories*



#### ANGELS

Mr. and Mrs. Dan Camp  
Mr. and Mrs. Perry Mullen

#### SPONSORS

Dr. and Mrs. R. K. Collins  
Miss Margo Swain  
Thomas C. Dawkins  
Dr. and Mrs. John K. Bettersworth  
Mr. and Mrs. J. B. Vanlandingham  
Dr. and Mrs. J. H. White  
Dr. L. H. Brandon  
Mr. and Mrs. J. P. Montgomery  
Mr. and Mrs. Devane Dorman  
Dr. and Mrs. J. Van Dyke Saunders

#### PATRONS

Mr. and Mrs. M. J. Kleban  
Dr. Margaret Estes  
Mr. and Mrs. Thomas Greer  
Mr. John Robert Arnold  
Mr. and Mrs. Henry P. Davis  
Miss Earle Gaddis



## The Wallflowers

*Quality Paper Hanging*

**Sherry Lynch**  
**324-0394**

**Carol Ball**  
**323-1222**

STARKVILLE COMMUNITY THEATER  
CHARTER MEMBERS

Margaret Anderson  
Bob and Mary Eleanor Anderson  
Mr. and Mrs. John R. Arnold  
Stella Ann Baker  
J. H. Ballard  
Drew and Susie Barras  
Mr. and Mrs. John Beal  
Larry Beard  
J. Thomas Bell  
Dr. and Mrs. K. G. Bhansali  
Ned and Marilyn Blake  
Frank and Ann Bonner  
Martha Booth  
Rachel Brandon  
Lisa Bfooks  
Jack and Jane Bryan  
Paul and Freida Buckley  
Donna Burch  
Dan and Dixie Camp  
C.T. and Shirley Carley  
Paul and Wilma Caudill  
Harold R. Clark  
Katherine Conroy  
Horace and Betty Corley  
Frank Cotton  
Dr. Gail Cotton  
Paula Sunderman Cotton  
Mrs. W. Lawrence Croft  
Roger and Claudia Culbertson  
Dominic J. Cunetto  
Maurice Danier  
Catherine Denton  
Dr. and Mrs. R.L. DeNovellis  
Dr. and Mrs. Sam Dudley  
Margaret Eatherly  
LaDean Ebersole  
Mrs. Ruth Eckhardt  
Dale Ellis  
Edwin Ellis  
Joan Embree  
Mr. and Mrs. W.H. Eubanks  
John and Elaine Evans  
Sandy Fedorovich  
Cindy Finley  
Rom and Faye Fisher  
Lane and Dorothy Foil  
Frances Fortenberry  
Betty Fmka  
Pat Garrara  
John and Kathie Gilbert  
Tom Girovk  
Ken and Judy Gordon  
Dr. and Mrs. John Graef  
Bill and Libby Graves  
Ellen Green  
Mrs. Thad B. Green  
Mr. and Mrs. Jesse Greer  
Mrs. Marlin Gregg  
Mary Hamilton  
Mrs. Harold Harder  
Guy and Nancy Hargrove  
Elizabeth Harrington  
Catherine Harris

Margaret Harritt  
Diane S. Hauser  
Dr. and Mrs. E.O. Hawkins, Jr.  
Marsha Heath  
Robert and Frances Heller  
Mr. and Mrs. Richard Herschede  
Keith Hodges  
David and Sue Hogg  
Nancy Jane Honeycutt  
Jane Hough  
Amy L. Howell  
Dr. and Mrs. Irl Howell  
Robert and Kathleen Hudson  
Brian Hutton  
Emily Jones  
Larry and Pam Jones  
Carolyn Katz  
Don and Nan Kennedy  
Lois Kilgore  
Warren and Mona Kleban  
Robert Koch  
Jeanette Koelling  
Patricia Kohler  
Dr. and Mrs. Warren Kovillion  
Dale and Maria Krane  
Mr. and Mrs. Robert Lake  
Dr. Jane Lovitt  
John and Jane Lusk  
Dr. and Mrs. Ray Lyle  
Tom and Sherry Lynch  
Bob and Jeri Mangum  
Michael Marion  
Ann Martin  
Denise Martin  
Sara Martin  
Harriette Price Mastin  
Rafiq and Rasheedah Mateen  
Mr. and Mrs. Tom Mauldin  
Natalie Maynor  
June McCormick  
Dr. and Mrs. W.L. McDaniel  
Helen McGovern  
Dr. and Mrs. Chester McKee  
Cam McMillen  
Bill and Joan McMin  
Mr. and Mrs. Murray Merner  
Mr. and Mrs. Kevin Minton  
Susan Moon  
Randal Keith Moore  
David and Linda Morse  
Mr. and Mrs. Perry Mullen  
Etta Mae Murphree  
Evan and Lou Ann Nebeker  
D. S. Nichols, Jr.  
Susinita Parikh  
Mr. and Mrs. Charles Parks  
Linda Payman  
Mr. and Mrs. Bill Polk  
Dr. Tom Price  
Shirley Pudas  
Glenn and Agatha Rawson  
Marvin and Donna Reddish  
Mr. and Mrs. Bob Regl

Ginger Reynolds  
Mr. and Mrs. Ed Roberts  
Gayle Roberts  
Lisa Rone  
Frank Rullan  
Khalid and Patricia Salahuddin  
Julia Saunders  
Mr. and Mrs. Howard Schickedanz  
Mr. and Mrs. Dan Shankland  
Rev. and Mrs. David Smith  
Rusty Smith  
Tim Smith  
Kathleen Speer  
Dr. Jean Snyder  
Howard and Ellen Sonkin  
Jennifer Stevens  
Robert Stevens  
Kay Stowell  
Pat Stuart  
Sonny Stuart  
John Sullivan  
Margo Swain  
Catherine Swayze  
Charles and Inez Thomas  
Glenn Thompson  
Mr. and Mrs. Warren Thompson  
Bud and Barbara Tumlinson  
Lit and Cheryl Upshur  
Sandra Upton  
Carla Weaver  
Bob and Faye Weining  
John E. Wells  
Mrs. Willard Wells  
Rochelle White  
Virginia White  
Deborah Wilkins  
Marsha Williams  
W. Paul Williams  
Rick Wise  
Frank and Carolyn Withers  
Robert and Peggy Wolverton  
Tom and Jan Zeppelin



**SECURITY STATE BANK**



**NATIONAL BANK  
OF COMMERCE**  
*of Mississippi*

*Merchants & Farmers Bank*



**PEOPLES  
BANK**  
OF MISSISSIPPI, N.A.

**STARKVILLE, MISSISSIPPI 39759**

Member FDIC